**Custom Truck One Source**
Kansas City, MO
Phone: (816) 558-7290
https://www.customtruck.com/locations

# Kruz Inc Ravens 16' Aluminum Plate Side 2020

**$ 184,819**

**Stock** NT25023 **VIN** 3ALHG3FM1LDKV4133

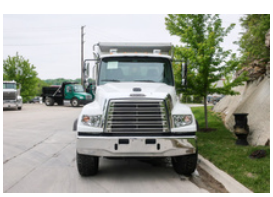

## Detailed Specification

| | | | |
|---|---|---|---|
| **Engine Make** | Cummins | **Engine HP** | 500 |
| **Engine Model** | X12 D | **Transmission** | Automatic |
| **Axle Config** | 8x4 | **Meter Reading** | 1000.0 |
| **FA Capacity** | 20000 | **Characteristic Type** | Dump Truck 11'+ |
| **RA Capacity** | 46000 | **Dump Body Length** | 16 |
| **Rear End Ratio** | 4.30 | | |
| **Pusher Axle(s)** | (1) 13.5k S | | |
| **Cab Type** | Regular Cab | | |
| **Attached Body** | Ravens 16' Aluminum Plate Side | | |
| **Wheelbase** | 224 | | |

DISCLAIMER: Price quoted includes any applicable FET. Quoted price is Ex Works and does not include any freight / delivery charges, sales tax, titling fees, or registration fees. Specifications are believed to be correct but may contain errors and/or omissions. Pictures are representative and may not be identical.
Description and Images © Custom Truck One Source